

MAIN LEVEL FLOOR PLAN

SCALE: 1/4" = 1'-0"

- NOTES:
1. DEDICATED CIRCUITS SHALL BE USED FOR REFRIGERATOR, WASHER, DRYER, RANGE, DISHWASHER, WATER HEATER, MASTER COOL UNIT, COMPUTER ETC.
 2. WATER RESISTANT GYPSUM BOARD TO BE USED IN BATHROOMS, KITCHEN, LAUNDRY ROOMS TYP.
 3. FIRE BLOCKING @ CEILING, FLOORS, & FURRED DOWN AND AT CONCEALED DRAFT OPENINGS NOT TO EXCEED 10 FT. MAX. PER U.B.C. 28

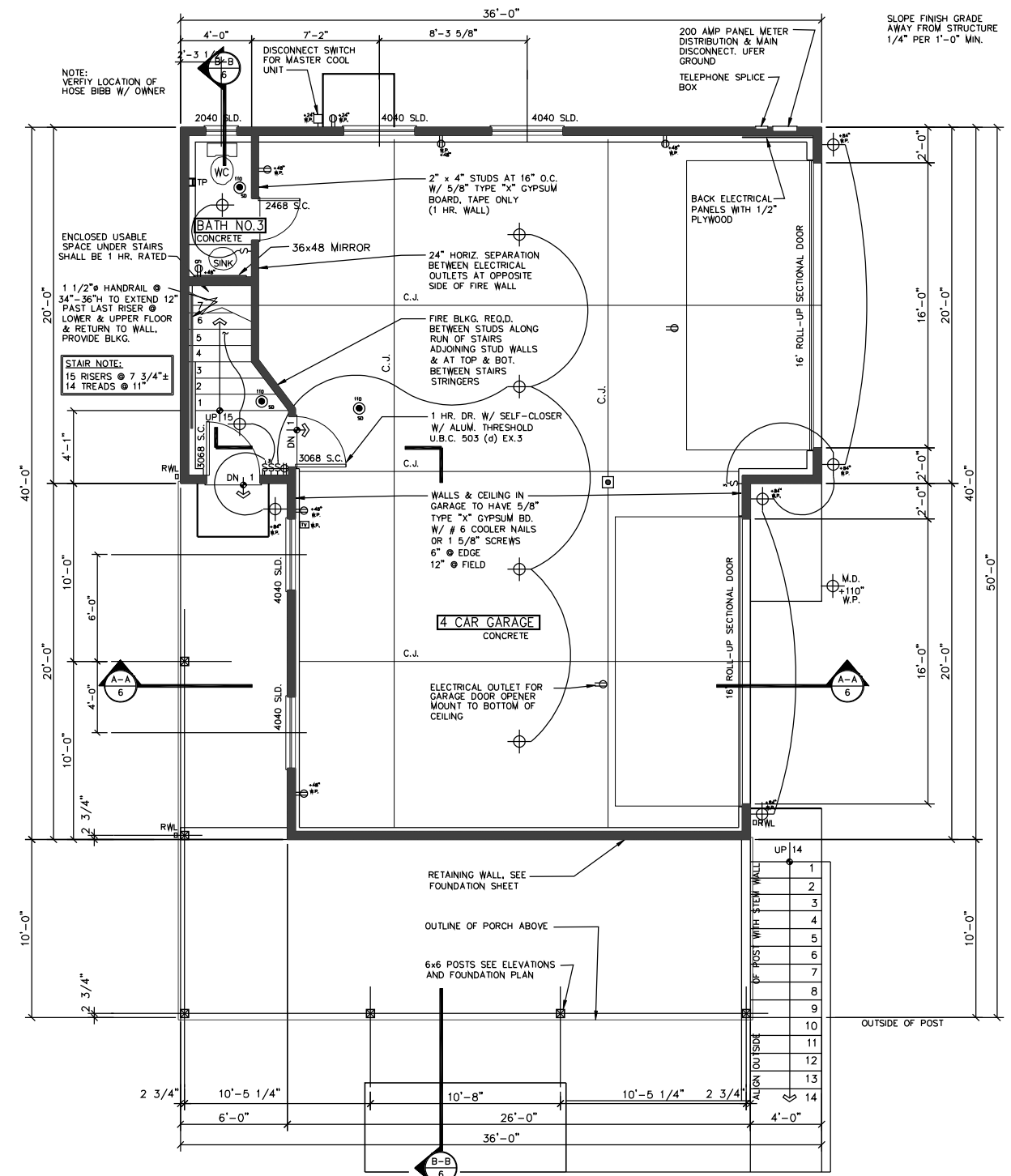

LOWER LEVEL FLOOR PLAN

SCALE: 1/4" = 1'-0"

PROPOSED RESIDENCE FOR:
 PAMELA IVICEVICH
 2116 SCOTTS VALLEY ROAD
 LAKEPORT, CALIFORNIA

LOWER LEVEL FLOOR PLAN,
 MAIN LEVEL FLOOR PLAN



RUZICKA ASSOCIATES
 CONSULTING ENGINEERS
 CIVIL ENGINEERING PLANNING SURVEYING
 P.O. BOX 1189 301 INDUSTRIAL AVE.
 LAKEPORT CA. 95453 (707) 263-6155
 FAX (707) 263-0768

DRAWN BY:	DJD	DATE:	6/30/05
CHECKED BY:	TAH	DRAWING NO.:	FLOOR
JOB NO.:	03-5367-D	SHEET	2 of 7

NO.	DATE	DESCRIPTION	BY

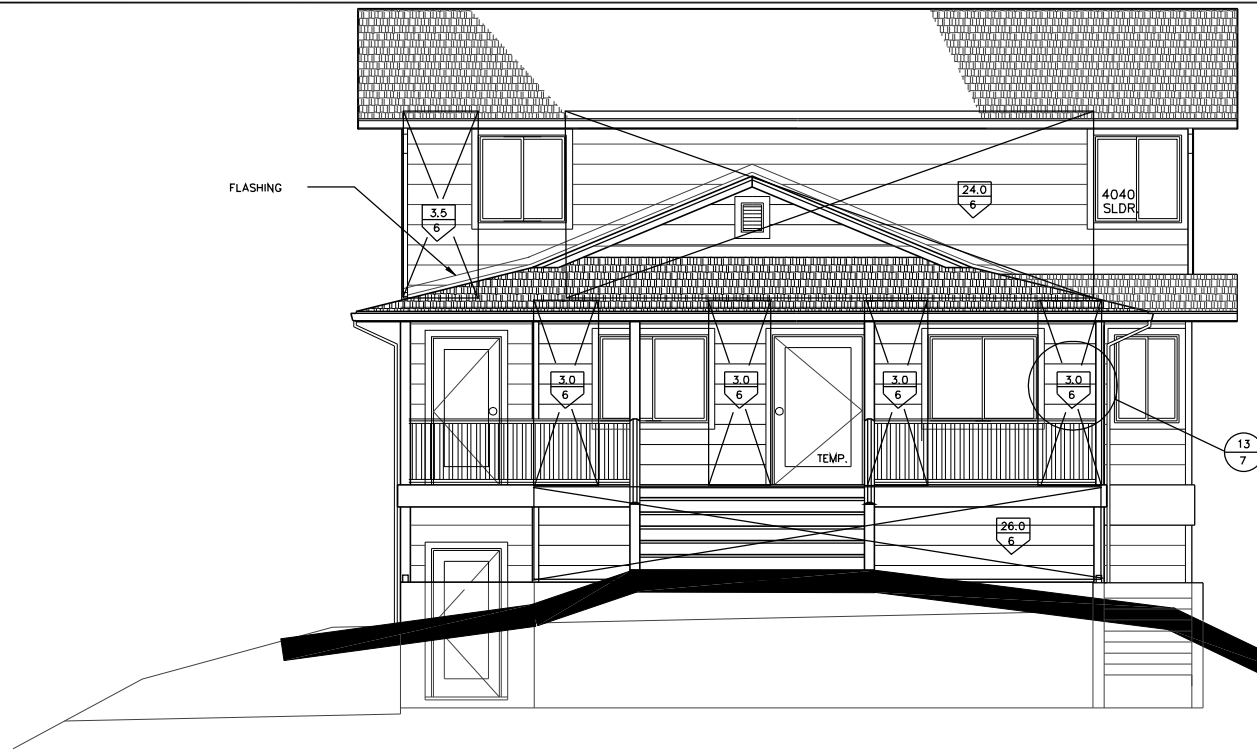

SOUTH ELEVATION

SCALE: 1/4" = 1'-0"

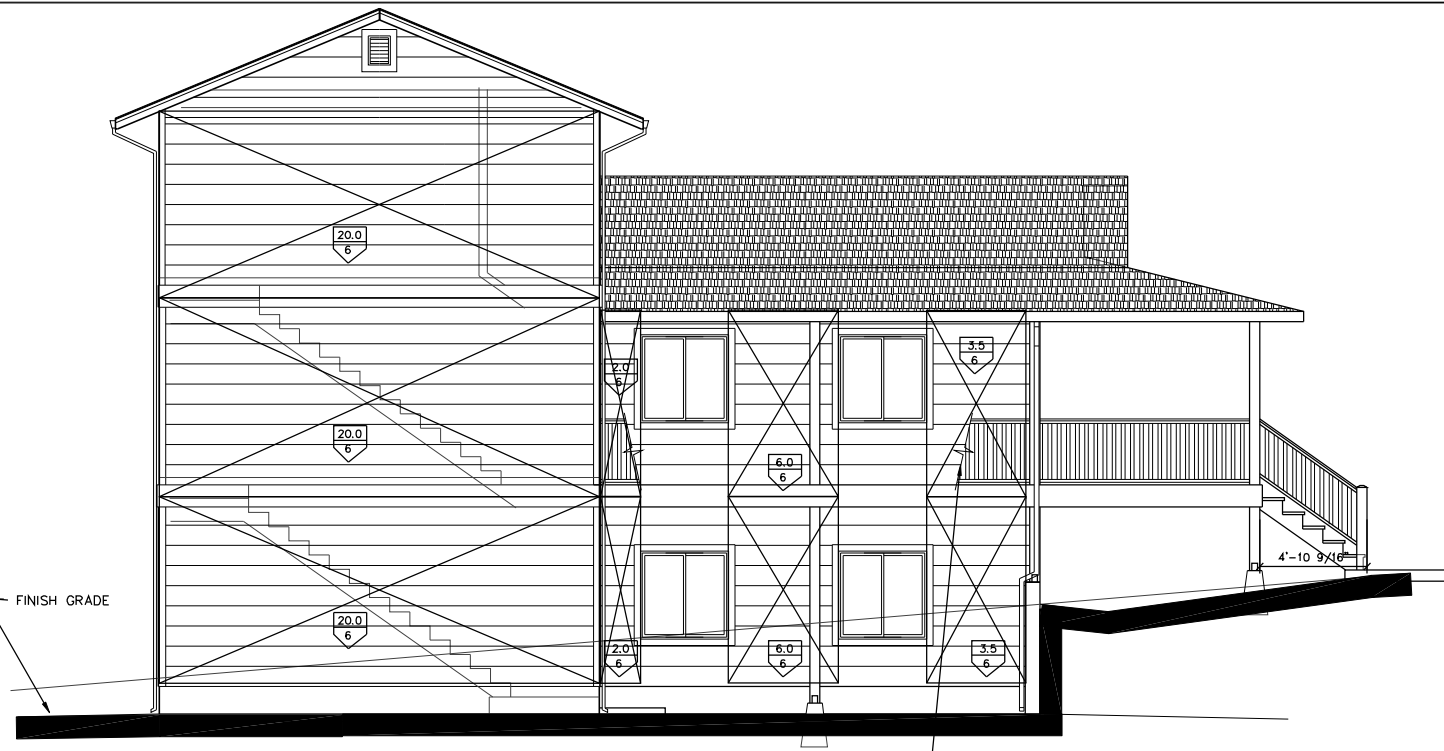

WEST ELEVATION

SCALE: 1/4" = 1'-0"

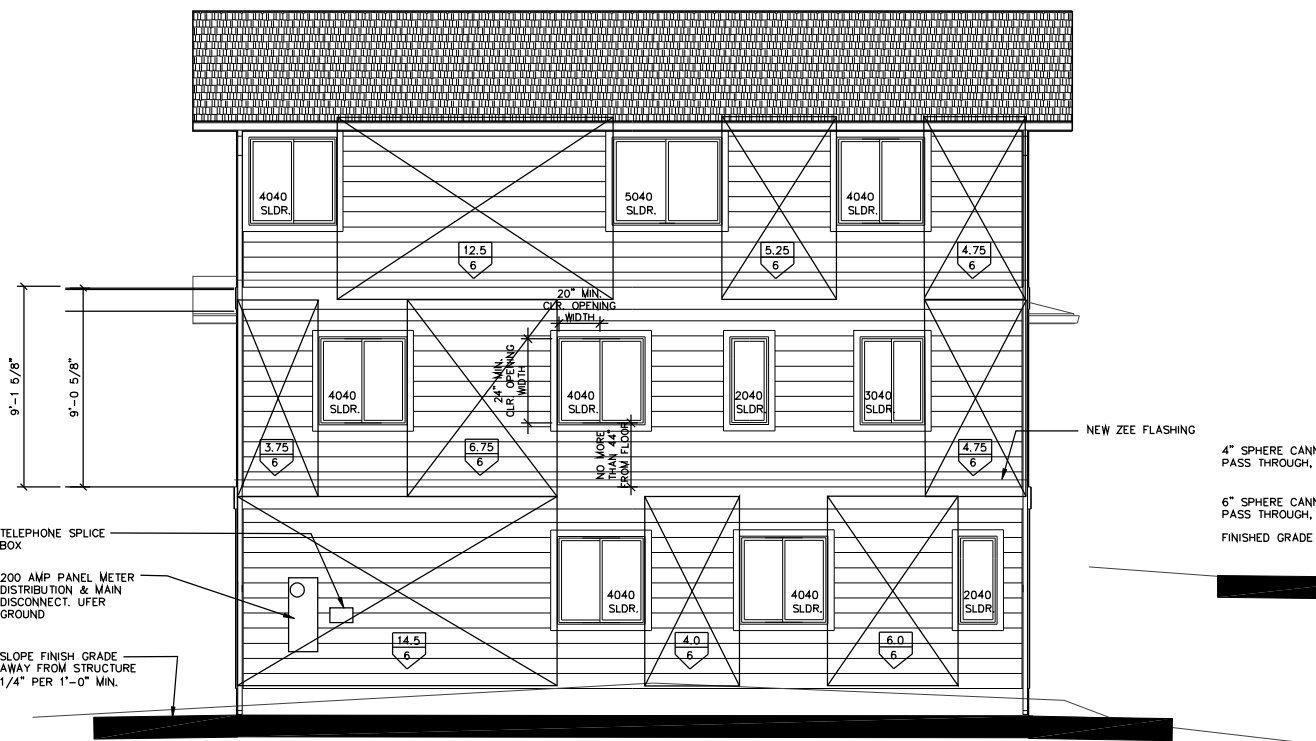

NORTH ELEVATION

SCALE: 1/4" = 1'-0"

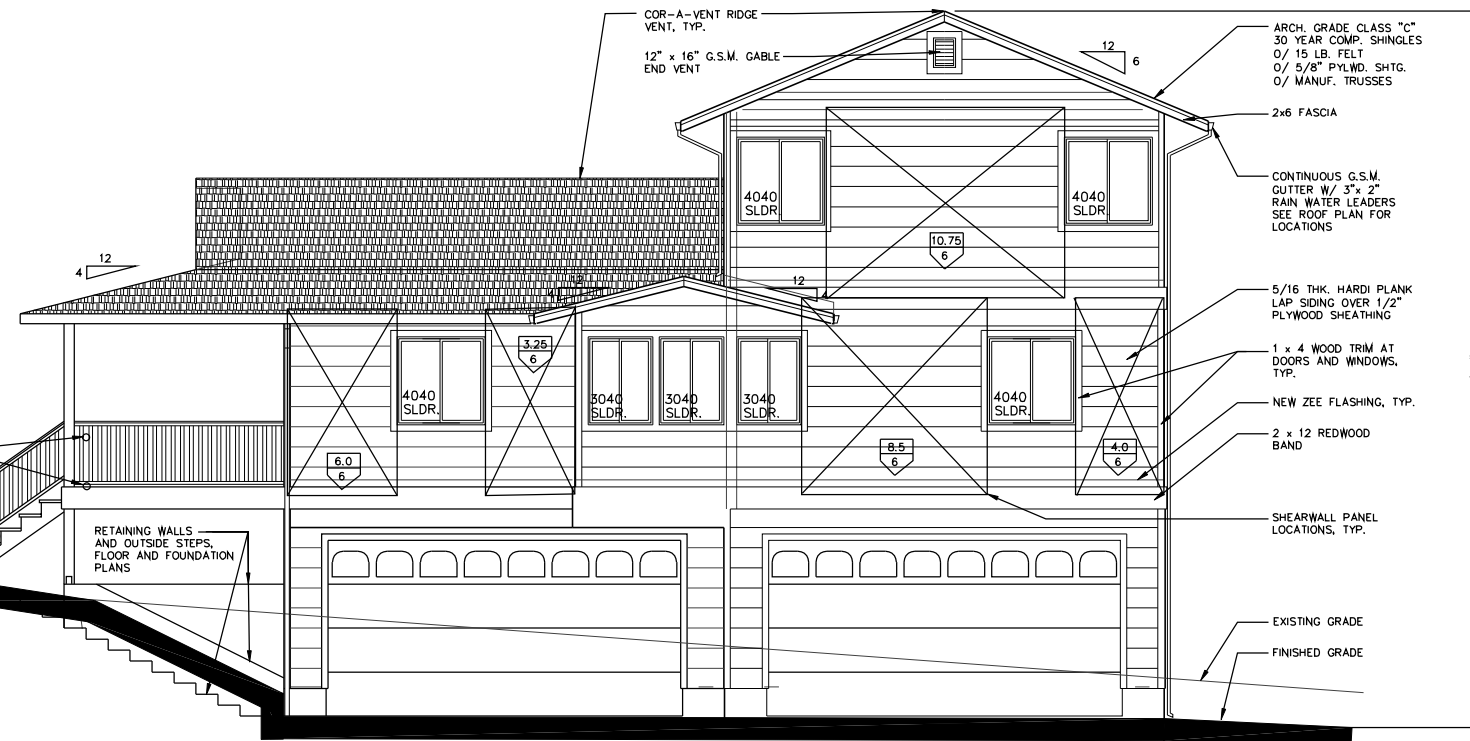

EAST ELEVATION

SCALE: 1/4" = 1'-0"

NO.	DATE	DESCRIPTION	BY

PROPOSED RESIDENCE FOR:
 PAMELA IVICEVICH
 2116 SCOTTS VALLEY ROAD
 LAKEPORT, CALIFORNIA

EXTERIOR ELEVATIONS



RUZICKA ASSOCIATES
 CONSULTING ENGINEERS
 CIVIL ENGINEERING PLANNING SURVEYING
 P.O. BOX 1189 301 INDUSTRIAL AVE.
 LAKEPORT CA. 95453 (707) 263-6155
 FAX (707) 263-0768

DRAWN BY: <i>DJD</i>	DATE: <i>6/30/05</i>
CHECKED BY: <i>TAH</i>	DRAWING NO.: <i>ELEVATIONS</i>
JOB NO.: <i>03-5367-D</i>	SHEET <i>4</i> of <i>7</i>

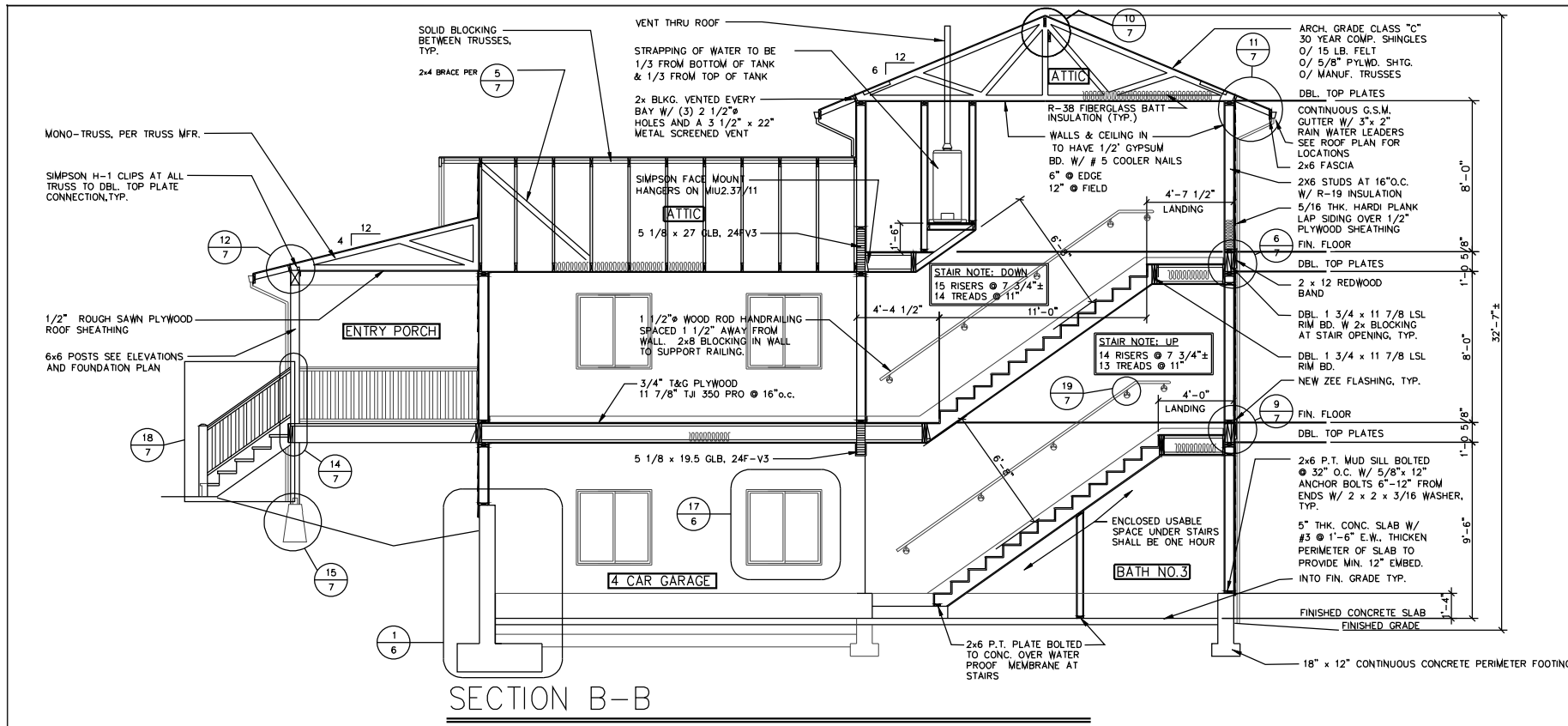

SECTION B-B

SCALE: 1/4" = 1'-0"

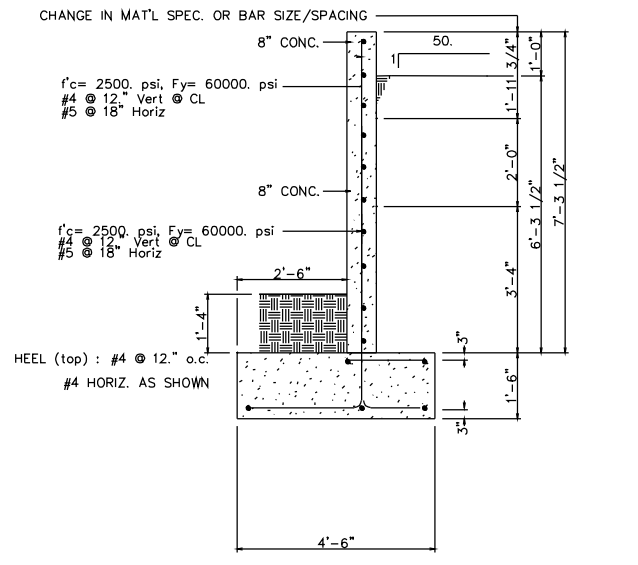

1 RETAINING WALL DETAIL

NOT TO SCALE

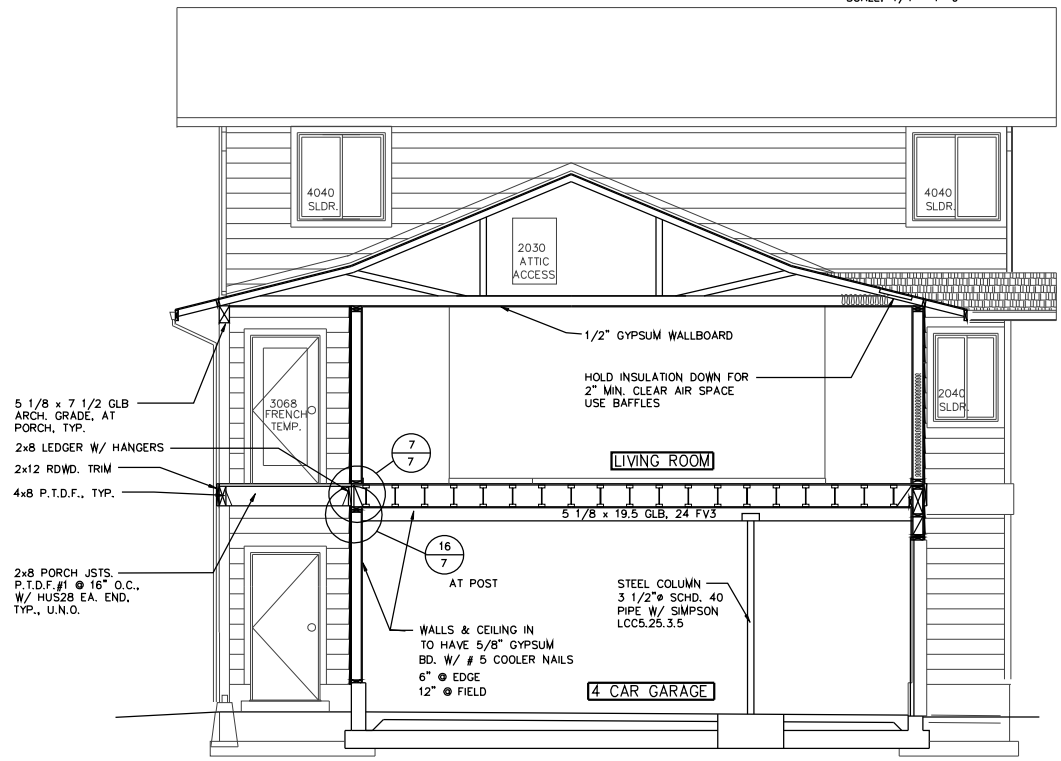

SECTION A-A

SCALE: 1/4" = 1'-0"

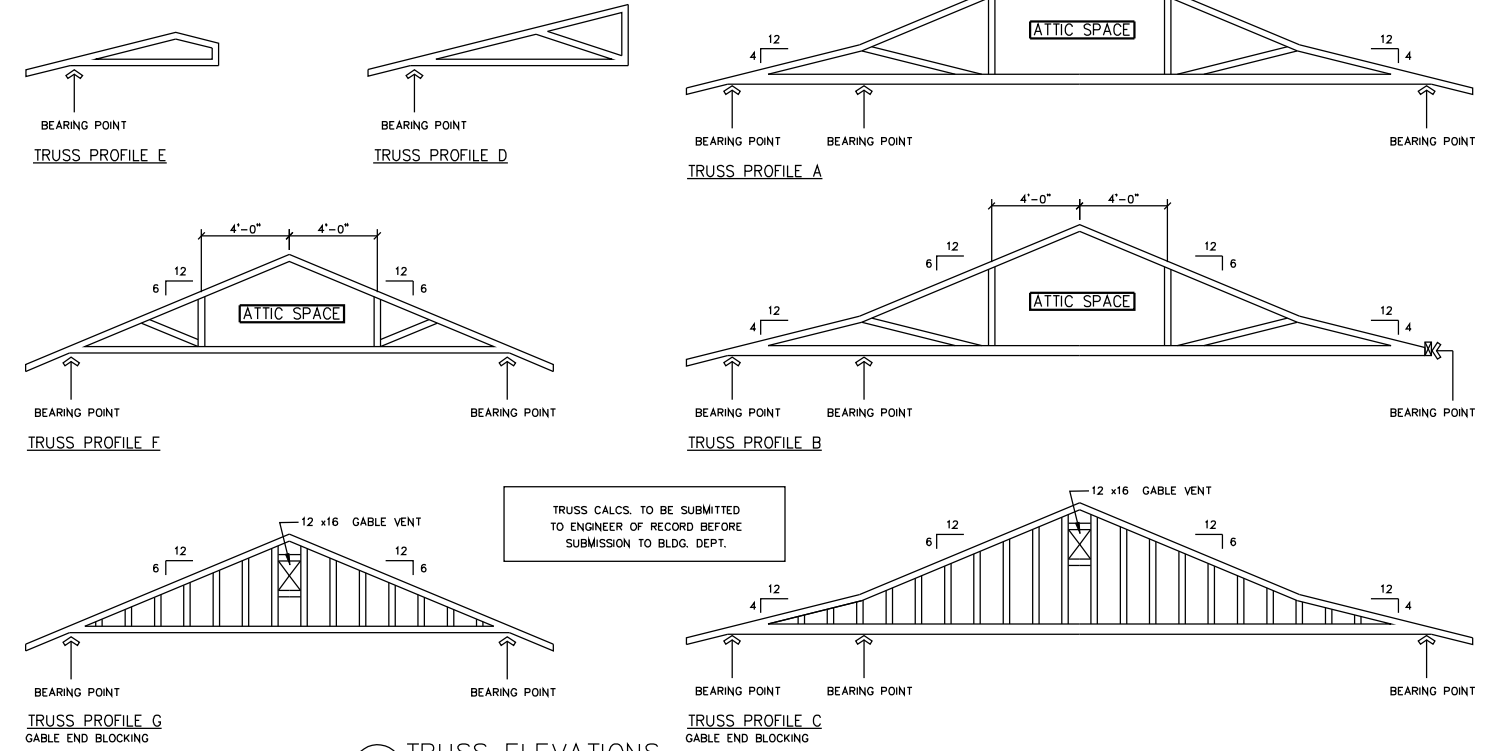

2 TRUSS ELEVATIONS

NO SCALE

NO.	DATE	DESCRIPTION	BY

PROPOSED RESIDENCE FOR:
 PAMELA IVICEVICH
 2116 SCOTTS VALLEY ROAD
 LAKEPORT, CALIFORNIA

SECTION A-A,
 SECTION B-B,
 DETAILS
 TRUSS PROFILES

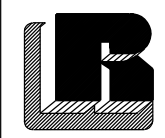

RUZICKA ASSOCIATES
 CONSULTING ENGINEERS
 CIVIL ENGINEERING PLANNING SURVEYING
 P.O. BOX 1189 301 INDUSTRIAL AVE.
 LAKEPORT CA. 95453 (707) 263-6155
 FAX (707) 263-0768

DRAWN BY:	DJD	DATE:	6/30/05
CHECKED BY:	TAH	DRAWING NO.:	SECTIONS
JOB NO.:	03-5367-D	SHEET	6 of 7