

FLOOR PLAN

SCALE: 1/4" = 1'-0"

- NOTES:**
1. DEDICATED CIRCUITS SHALL BE USED FOR REFRIGERATOR, WASHER, DRYER, RANGE, DISHWASHER, WATER HEATER, MASTER COOL UNIT, COMPUTER ETC..
  2. WATER RESISTANT GYPSUM BOARD TO BE USED IN BATHROOMS, KITCHEN, LAUNDRY ROOMS TYP.
  3. FIRE BLOCKING @ CEILING, FLOORS, & FURRED DOWN AND AT CONCEALED DRAFT OPENINGS NOT TO EXCEED 10 FT. MAX. PER U.B.C. 28

- WALL LEDGE**
- NEW 2x4 STUD WALL
  - NEW 2x4 STUD WALL
  - EXISTING 2x4 STUD WALLS TO BE FURRED OUT TO MATCH NEW 2x6 WALLS
  - EXISTING 2x4 STUD WALLS TO REMAIN
  - EXISTING 2x4 STUD WALLS TO BE REMOVED

- LEGEND**
- G.F.I.C. WEATHER PROOF OUTLET
  - DUPLEX RECEPTACLE OUTLET
  - 220V OUTLET
  - SINGLE POLE SWITCH
  - THREE - WAY SWITCH
  - WALL MOUNT FLUORESCENT LIGHTING STRIP
  - CEILING FAN WITH LIGHT
  - BATH FAN & 5 MIN. AIR EXCHANGE WITH HEAT LAMP
  - SMOKE DETECTOR
  - TELEPHONE OUTLET
  - TELEVISION OUTLET
  - CEILING FIXTURE
  - CEILING PULL SWITCH
  - WALL MOUNTED FIXTURE
  - RECESSED CEILING FIXTURE
  - GAS SHUT-OFF

NO.	DATE	DESCRIPTION	BY
1	8/28/06	ISSUED FOR PERMIT	DJD

JOHN DOOLEY  
 48 FAIRWAY PLACE  
 HALF MOON BAY, CALIFORNIA

ADDITION TO EXISTING RESIDENCE:  
 1515 WESTLAKE DRIVE KELSEYVILLE, CA  
**FLOOR PLAN**

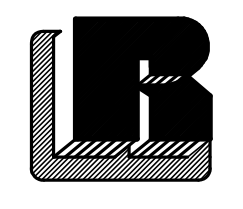

**RUZICKA ASSOCIATES**  
 CONSULTING ENGINEERS  
 CIVIL ENGINEERING PLANNING SURVEYING  
 P.O. BOX 1189 2495 PARALLEL DRIVE  
 LAKEPORT CA 95453 (707) 263-6155  
 FAX (707) 263-0768

DRAWN BY: DDD	DATE: AUG. 15/06
CHECKED BY: TAH	DRAWING NO.: FLOOR PLAN
JOB NO.: 05-6335	SHEET C2 of 5

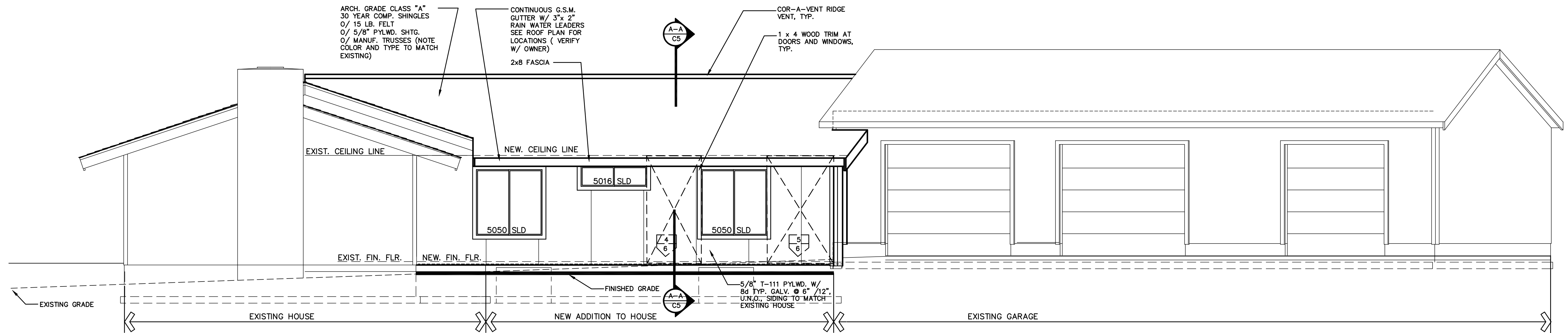

**SOUTH ELEVATION**

SCALE: 1/4" = 1'-0"

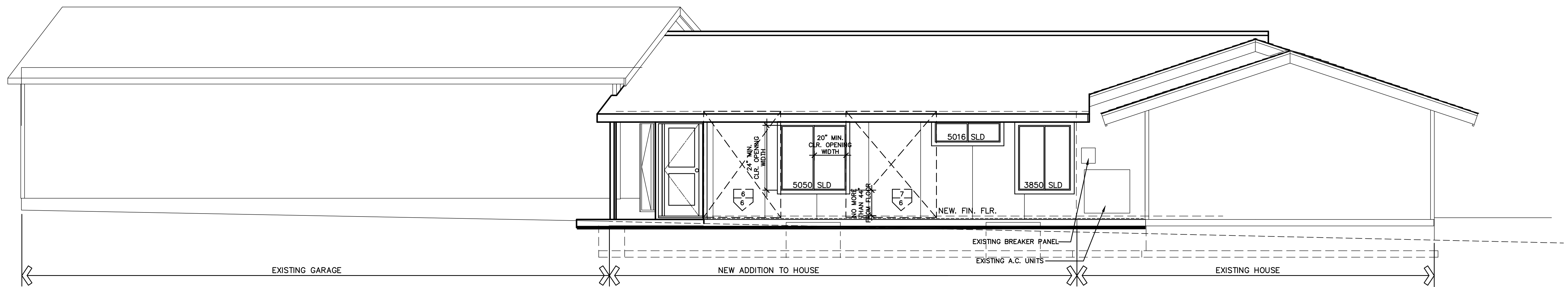

**NORTH ELEVATION**

SCALE: 1/4" = 1'-0"

NO.	DATE	DESCRIPTION	BY
1	8/28/06	ISSUED FOR PERMIT	DJD

**JOHN DOOLEY**  
 48 FAIRWAY PLACE  
 HALF MOON BAY, CALIFORNIA

**ADDITION TO EXISTING RESIDENCE:**  
 1515 WESTLAKE DRIVE KELSEYVILLE, CA  
**ELEVATIONS**



**RUZICKA ASSOCIATES**  
 CONSULTING ENGINEERS  
 CIVIL ENGINEERING PLANNING SURVEYING  
 P.O. BOX 1189 2495 PARALLEL DRIVE  
 LAKEPORT CA 95453 (707) 263-6155  
 FAX (707) 263-0788

DRAWN BY: *DDD*  
 CHECKED BY: *TAH*  
 JOB NO.: *05-6335*

DATE: *AUG. 15/06*  
 DRAWING NO.: *ELEVATIONS*  
 SHEET *C3* of *5*

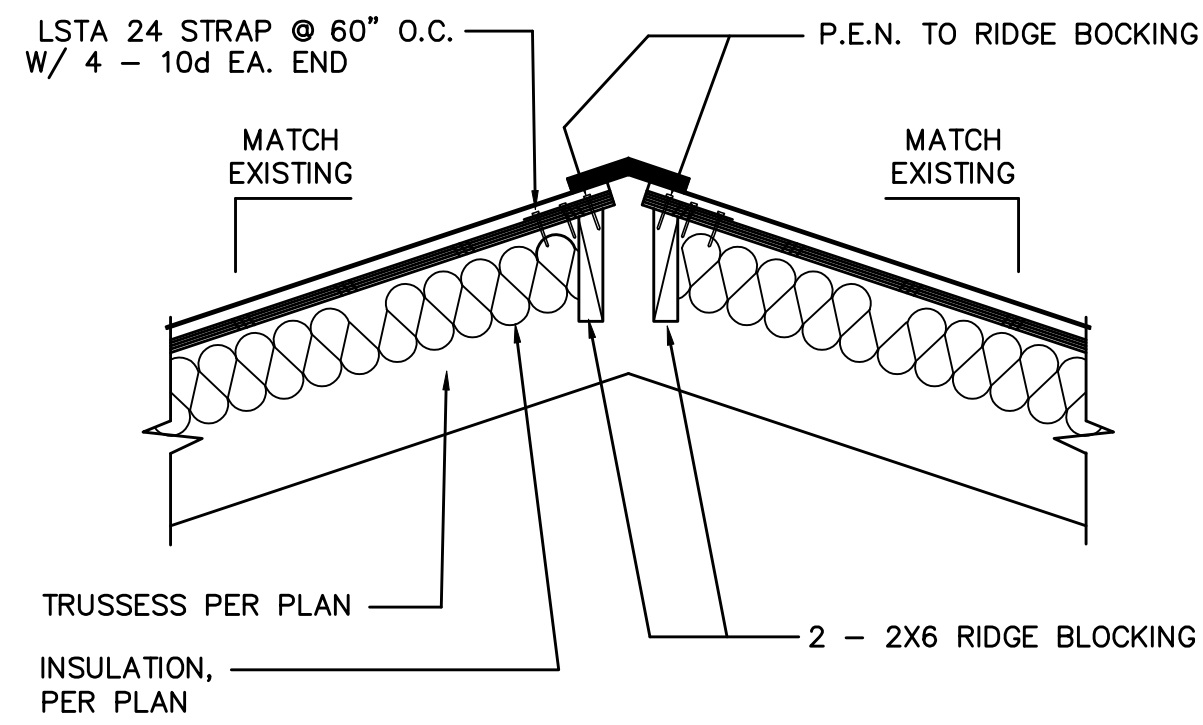

7 RIDGE DETAIL

NO SCALE

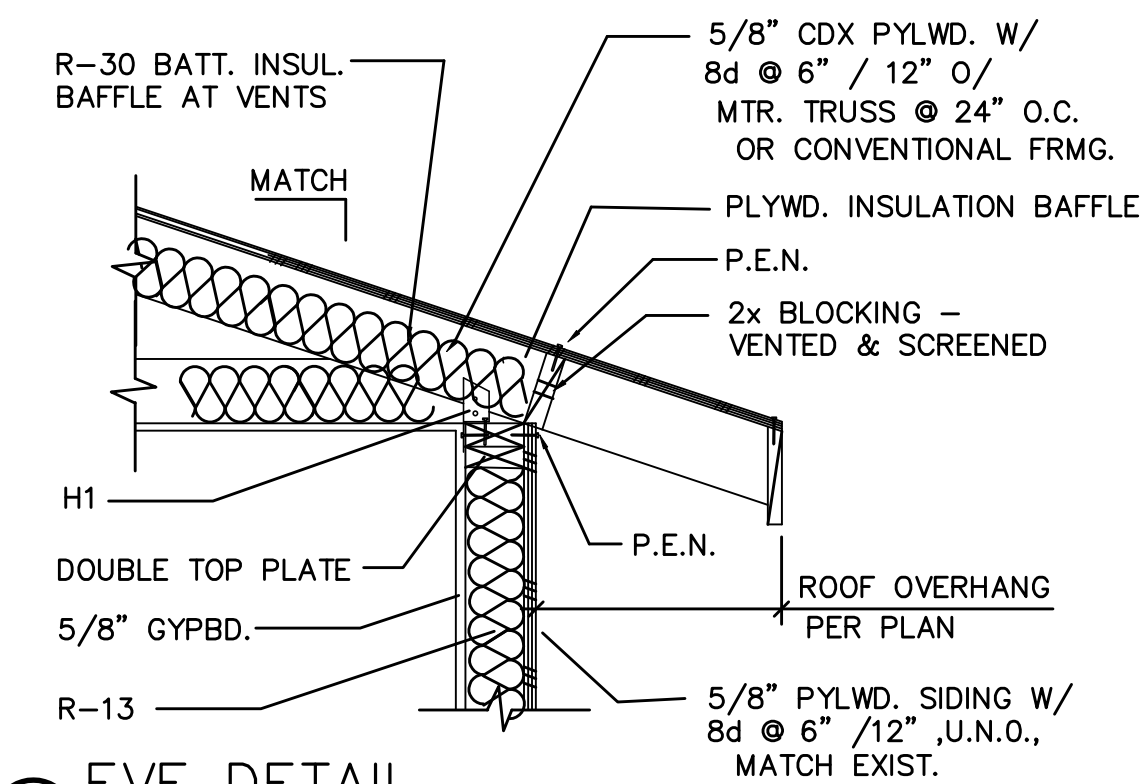

8 EVE DETAIL

NO SCALE

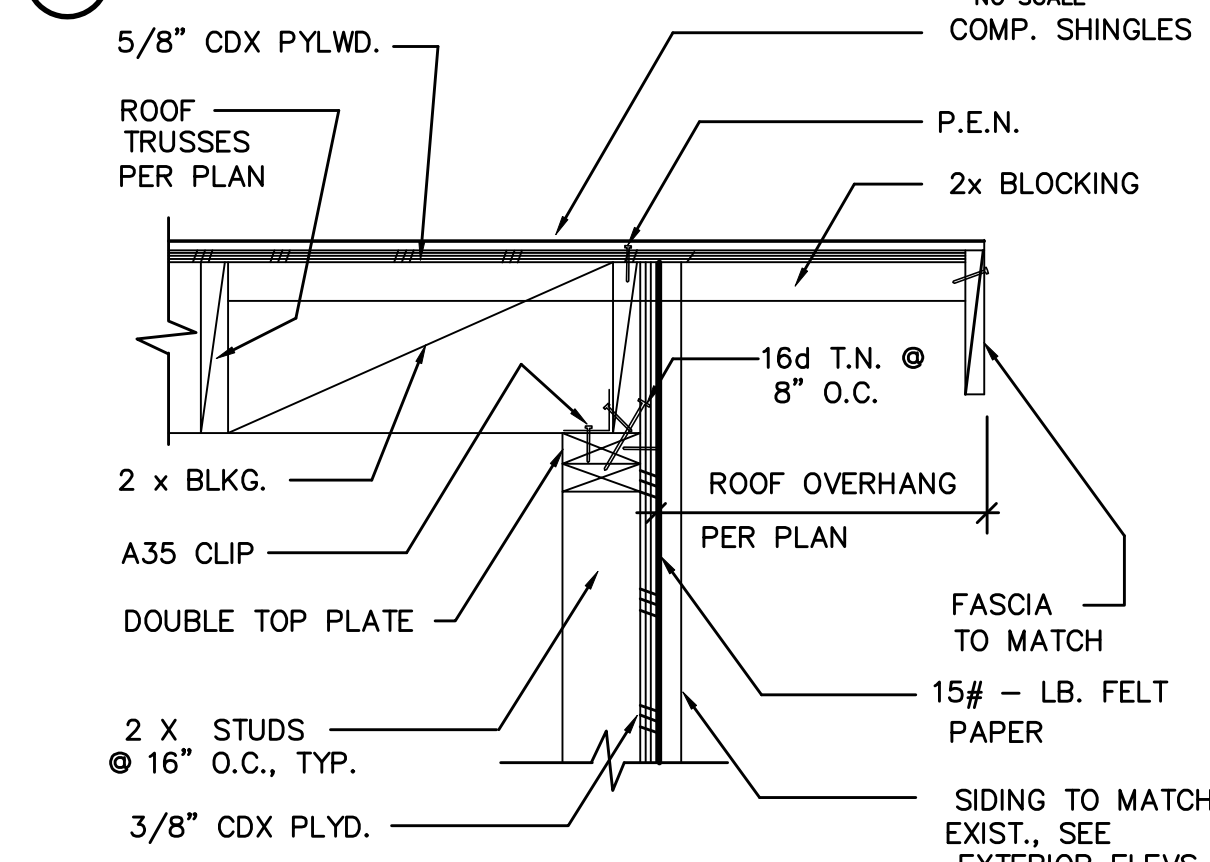

9 RAKE DETAIL

NO SCALE

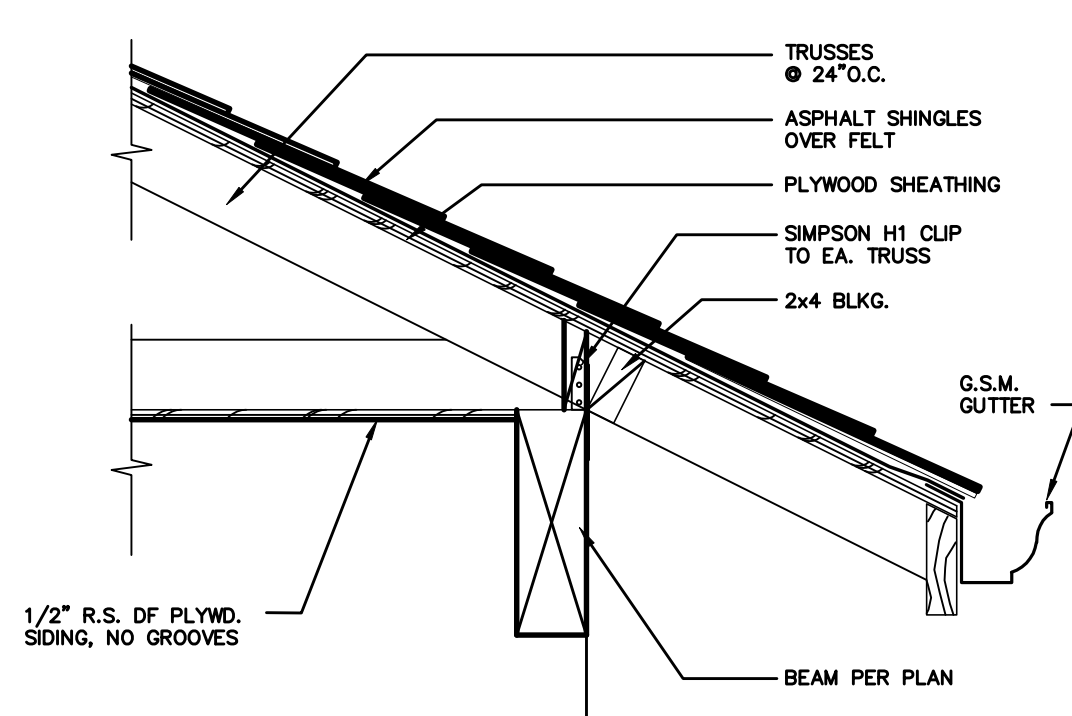

10 EAVE @ PORCH

NOT TO SCALE

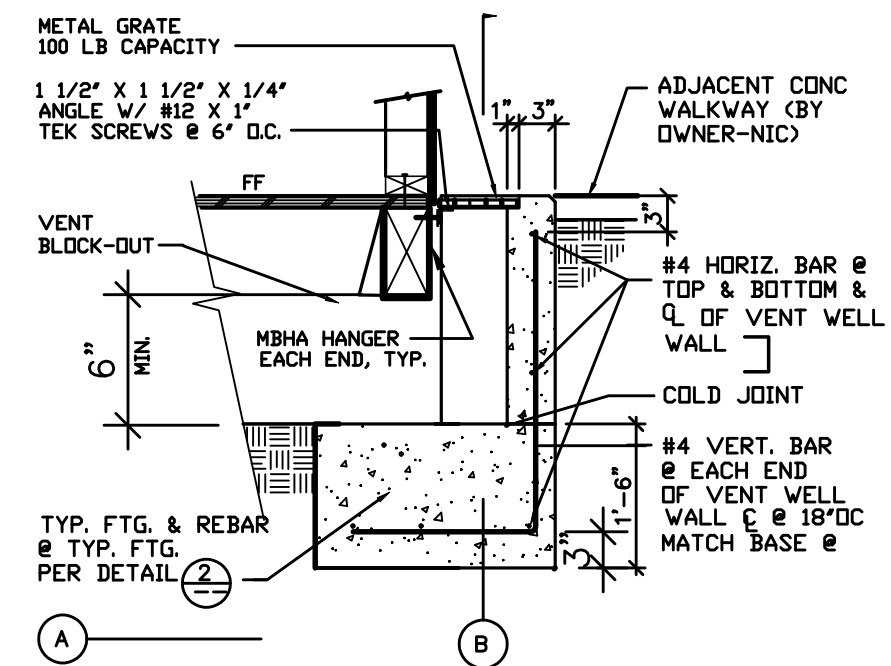

SECTION PERPENDICULAR TO FOOTING:

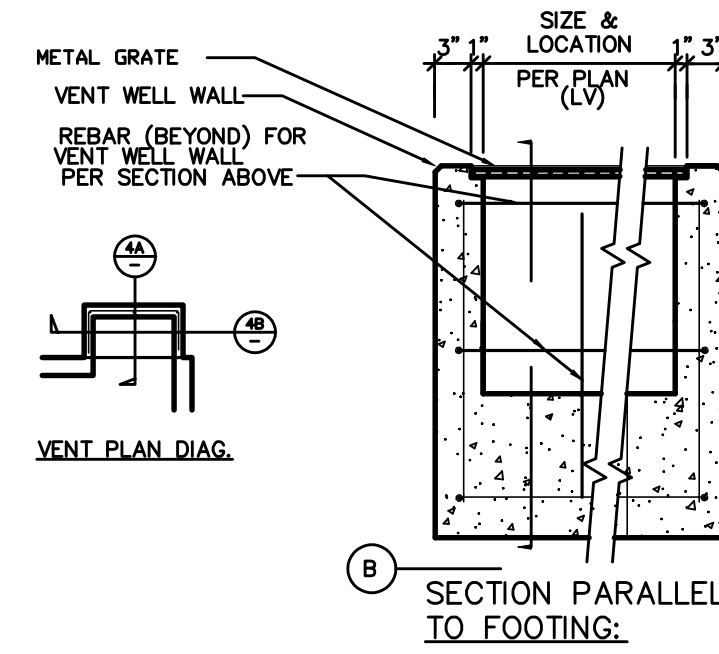

SECTION PARALLEL TO FOOTING:

4 FOUNDATION VENT

NO SCALE

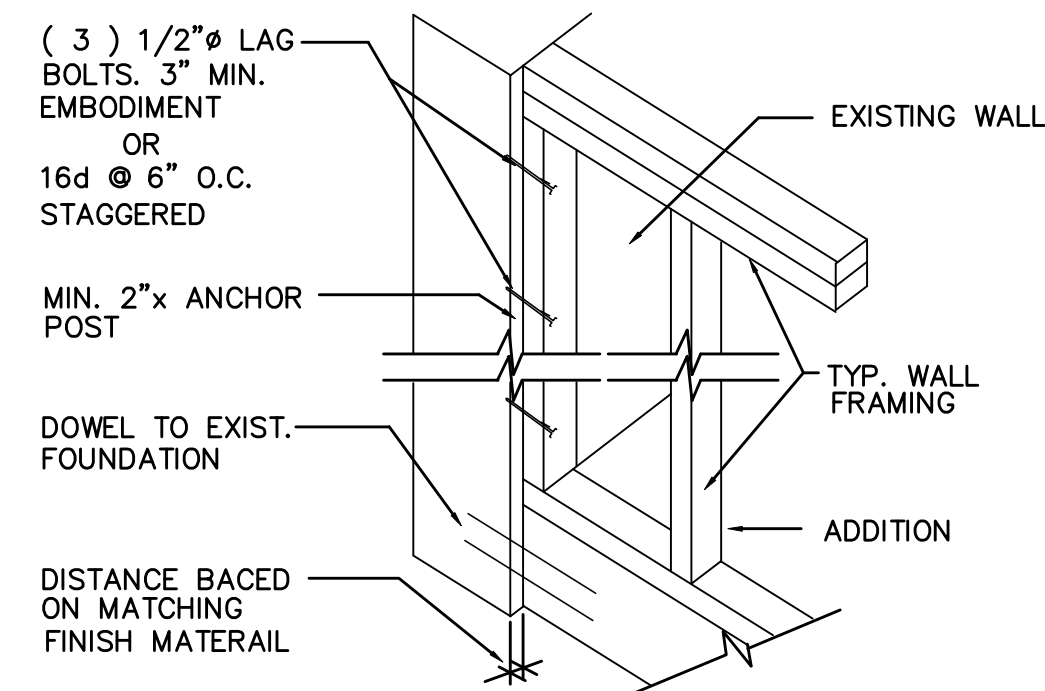

5 ANCHOR POST DETAIL TO EXIST. DWELLING

NO SCALE

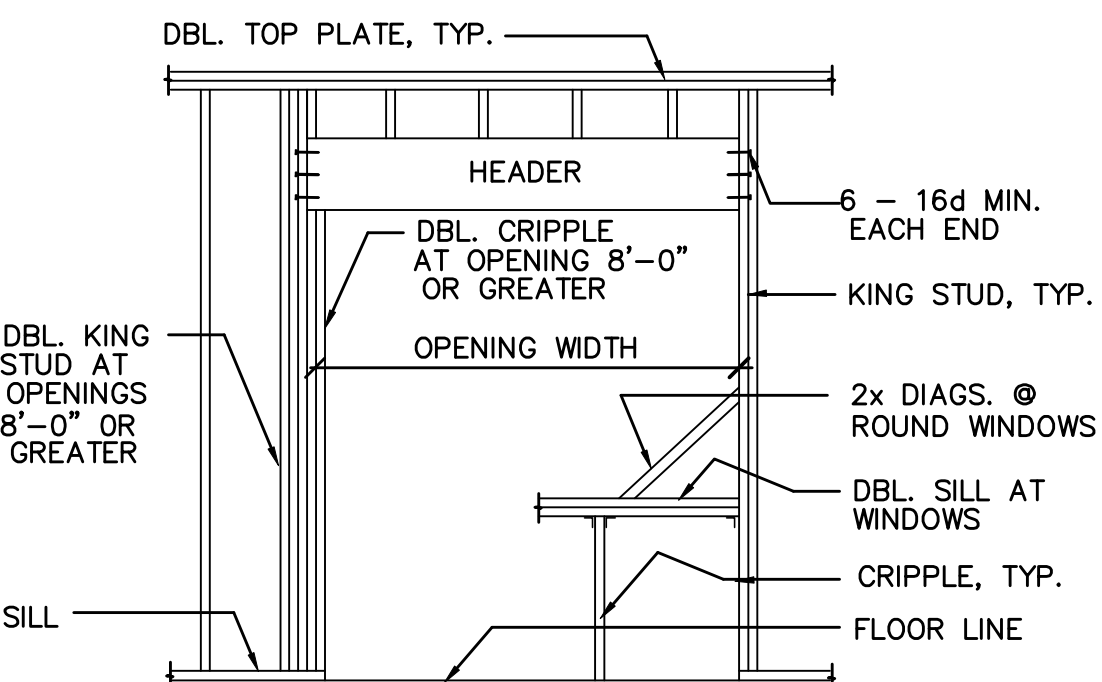

6 TYP. HEADER ELEVATION

NO SCALE

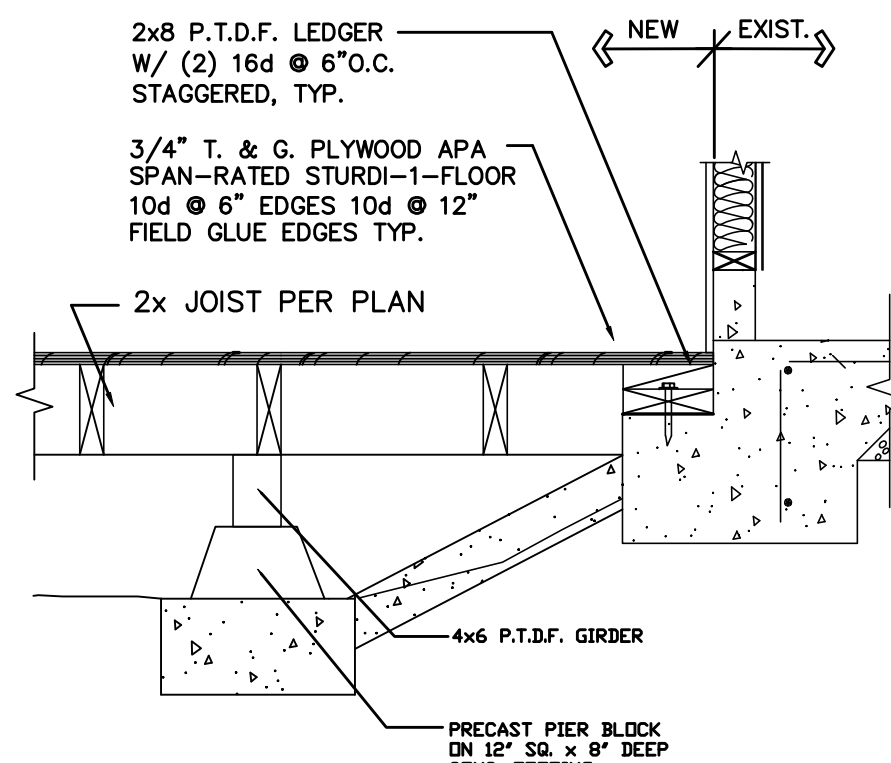

1 LEDGER DETAILS

NO SCALE

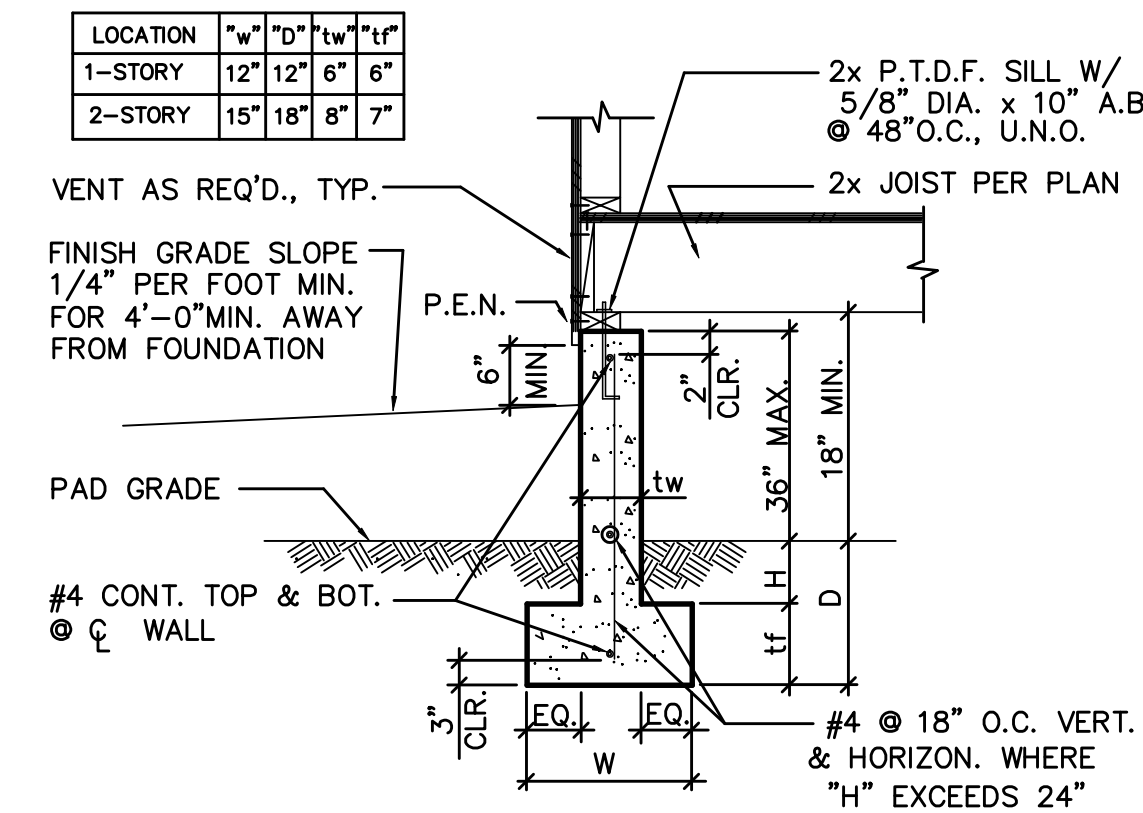

2 TYP. EXTERIOR WALL

NO SCALE

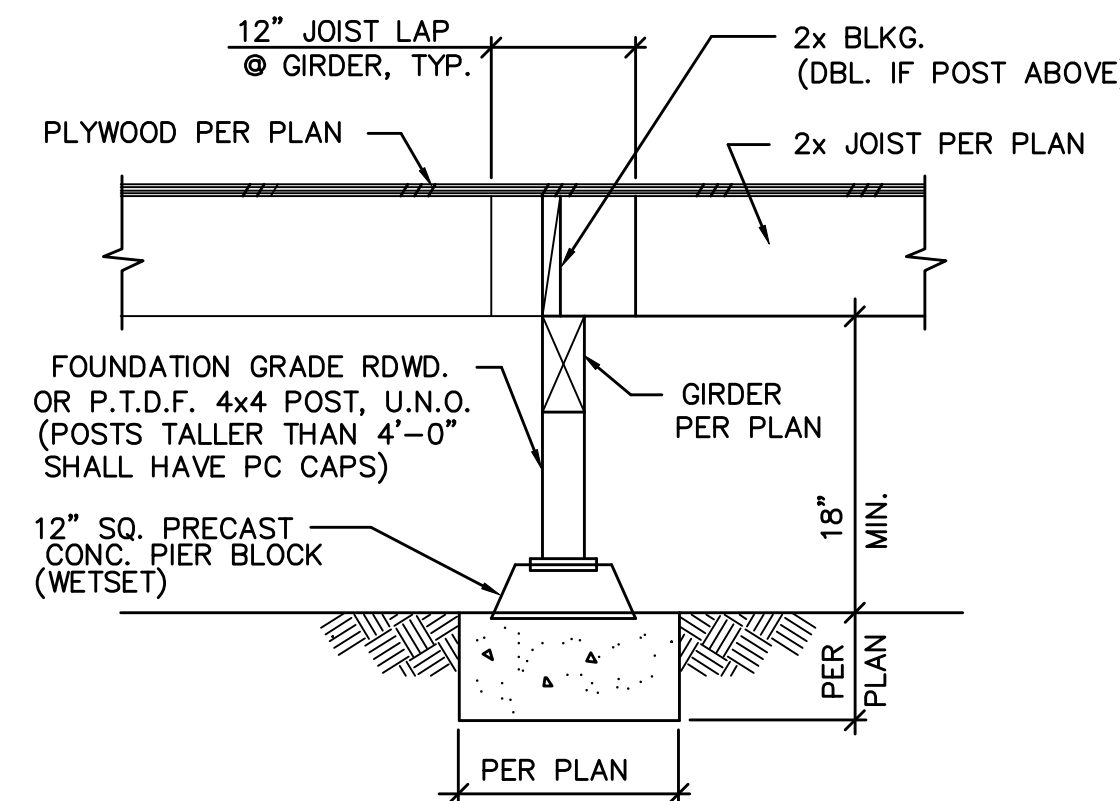

3 TYP. INTERIOR PAD

NO SCALE

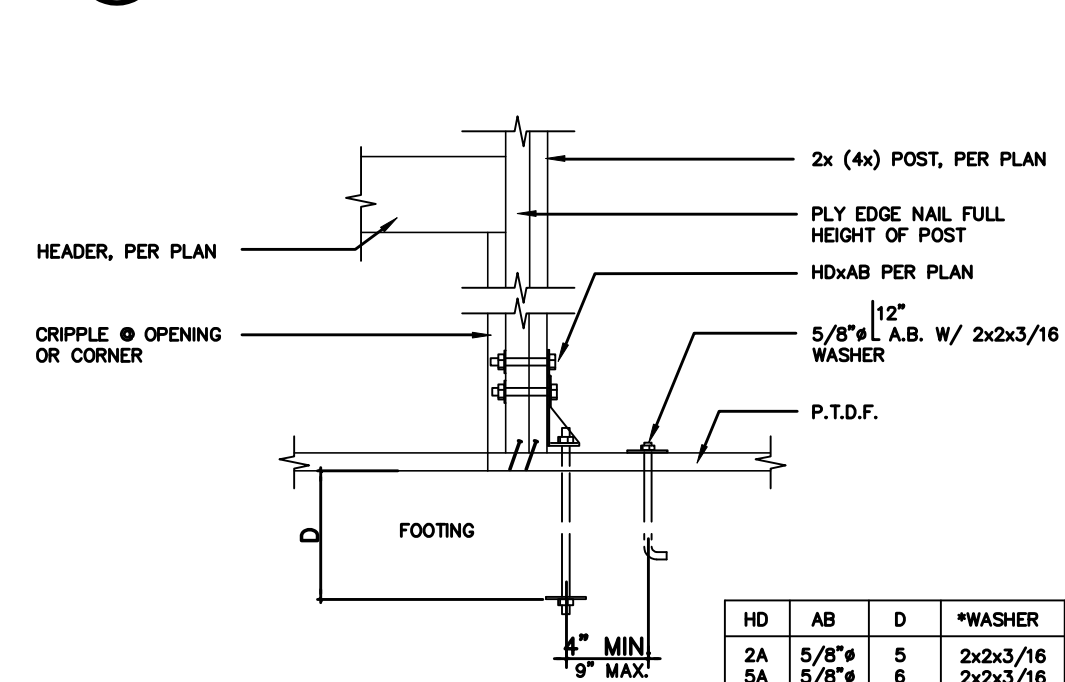

4A HD ATTACHMENT

NOT TO SCALE

HD	AB	D	*WASHER
2A	5/8"	5	2x2x3/16
3A	5/8"	5	2x2x3/16
6A	7/8"	6	2x2x3/16
8A	7/8"	8	2x2x3/16
10A	7/8"	9	2x2x3/16

\*BOLTS TO BE AT LEAST A307 QUALITY & SHALL HAVE STANDARD HEAD OR EQUAL DEFORMITY IN EMBEDDED PORTION OR ALTHREAD WITH WASHER PER TABLE ABOVE

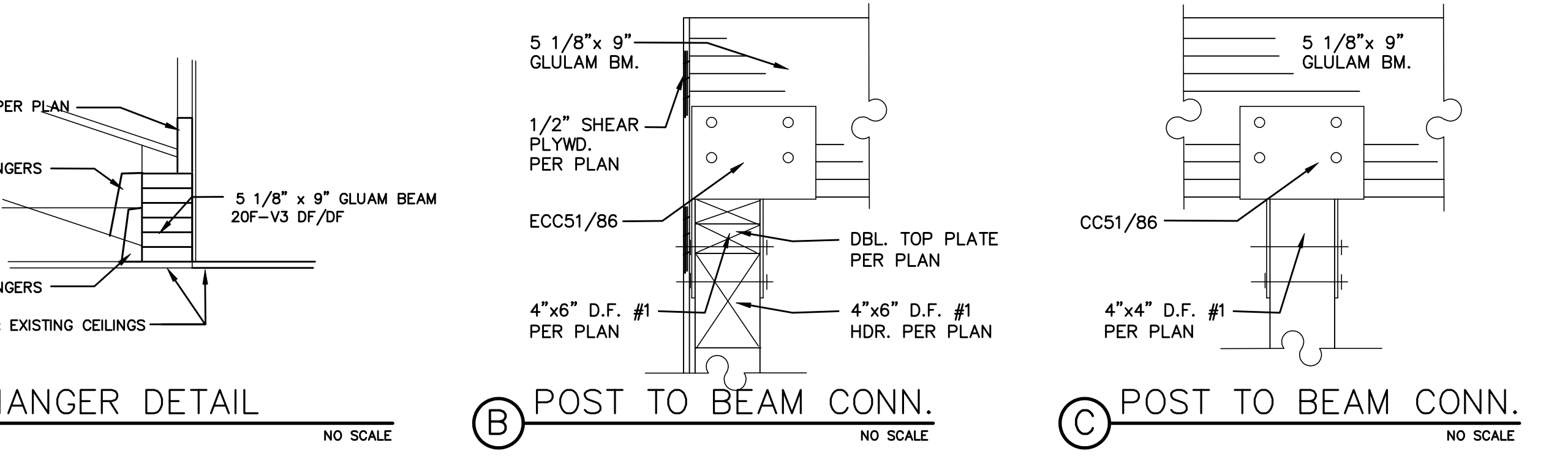

A HANGER DETAIL

NO SCALE

B POST TO BEAM CONN.

NO SCALE

C POST TO BEAM CONN.

NO SCALE

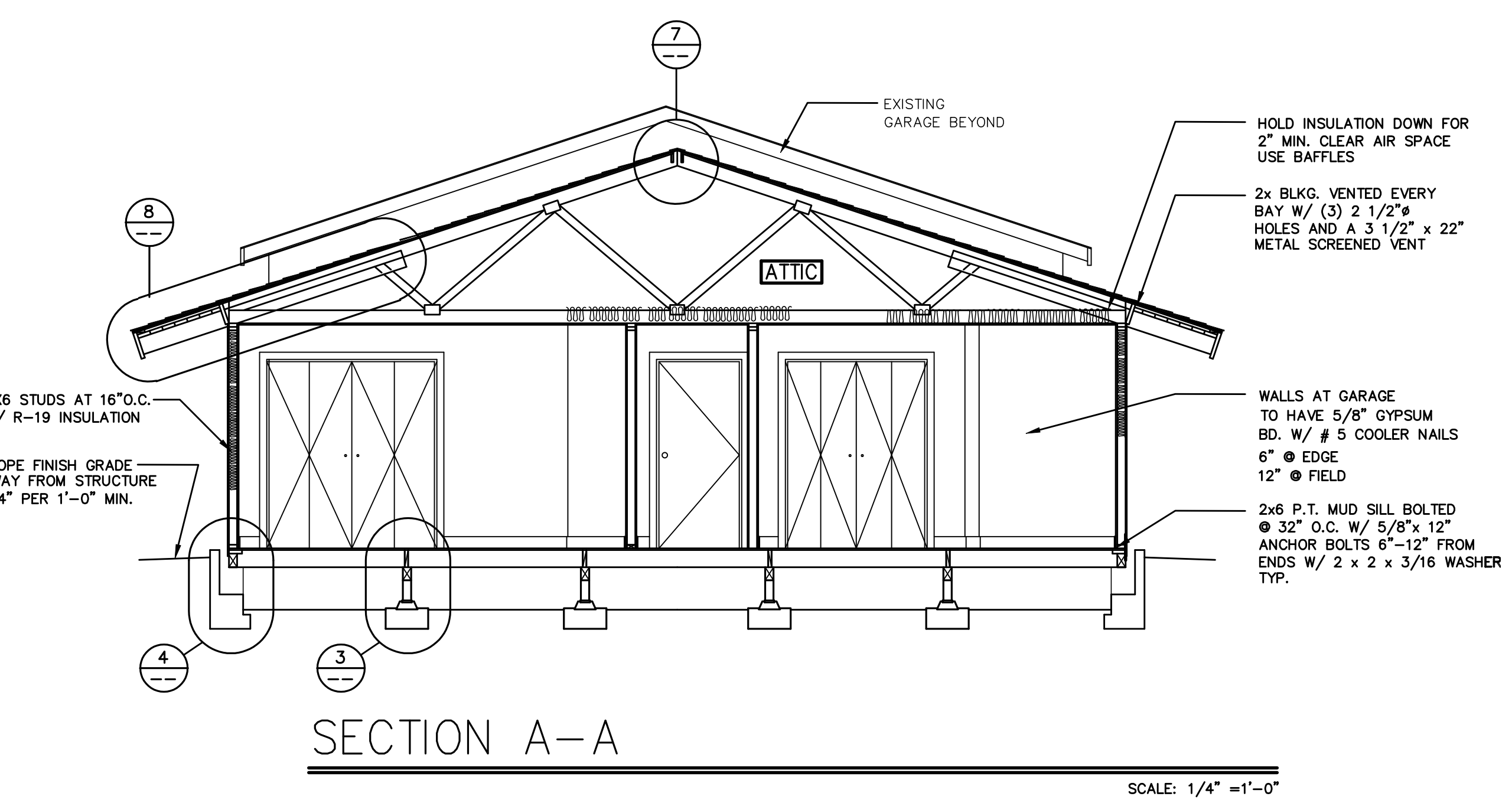
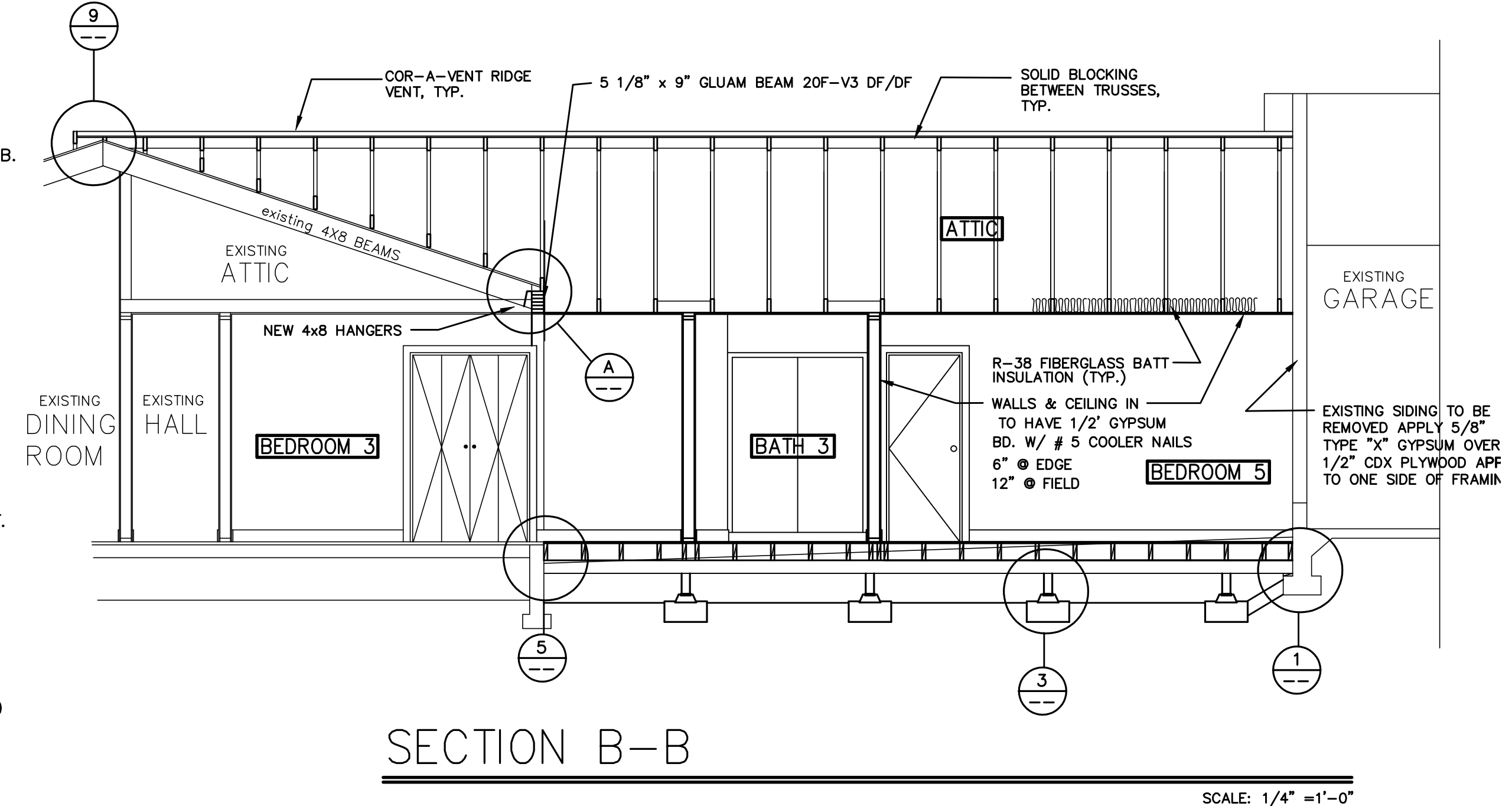

NO.	DATE	DESCRIPTION	BY
1	8/28/06	ISSUED FOR PERMIT	DJD

JOHN DOOLEY  
48 FAIRWAY PLACE  
HALF MOON BAY, CALIFORNIA

ADDITION TO EXISTING RESIDENCE:  
1515 WESTLAKE DRIVE KELSEYVILLE, CA  
SECTION A-A AND DETAILS

**R** RUZICKA ASSOCIATES  
CONSULTING ENGINEERS  
CIVIL ENGINEERING PLANNING SURVEYING  
P.O. BOX 1189 2495 PARALLEL DRIVE  
LAKEPORT, CA. 95453 (707) 263-6155  
FAX (707) 263-0768

DRAWN BY:	DDD	DATE:	AUG. 15/06
CHECKED BY:	TAH	DRAWING NO.:	DETAILS
JOB NO.:	05-6335	SHEET	C5 OF 5