

RECORD OF SURVEY

BEING A PORTION OF PARCEL 1 OF 32 P.M. 12+13 AND ALL THOSE LANDS DESCRIBED BY DOCUMENT NUMBER 2005-025402, RECORDS OF LAKE COUNTY AND LYING WITHIN THE SOUTHWEST QUARTER OF SECTION 21, T.15 N, R.9 W, M.D.B. & M. LAKE COUNTY, CALIFORNIA. MARCH 2007

SURVEYOR'S STATEMENT

THIS MAP CORRECTLY REPRESENTS A SURVEY MADE BY ME OR UNDER MY DIRECTION IN CONFORMANCE WITH THE REQUIREMENTS OF THE PROFESSIONAL LAND SURVEYORS' ACT AT THE REQUEST OF REDWOOD VALLEY LITTLE RIVER BAND OF POMO INDIANS IN FEBRUARY 2007.

Richard A. Barber
 RICHARD A. BARBER, DUKE L.S. 7588



COUNTY SURVEYOR'S STATEMENT

THIS MAP HAS BEEN EXAMINED IN ACCORDANCE WITH SECTION 8766 OF THE PROFESSIONAL LAND SURVEYORS' ACT THIS ____ DAY OF _____, 2007.

STEVEN K. FARR
 COUNTY SURVEYOR L.S. 5900

BY:
 GORDON M. HAGGITT P.L.S. 6352 DEPUTY

COUNTY RECORDER'S STATEMENT

FILED THIS ____ DAY OF _____, 2007.
 AT ____ M., IN BOOK ____ OF RECORD OF SURVEYS,
 AT PAGES _____, AT THE REQUEST OF RICHARD A. BARBER.

DOUGLAS W. WACKER FEE \$ _____
 LAKE COUNTY ASSESSOR-RECORDER
 FILE NO. _____ BY: _____
 DEPUTY:

BASIS OF BEARINGS

THE BASIS OF BEARINGS FOR THIS SURVEY WAS TAKEN FROM ALONG THE NORTH LINE OF (32 P.M. 13) NOTED AS S 89°55'46" W PER (R) AND AS FOUND MONUMENTED PER 81 R.S. 02.

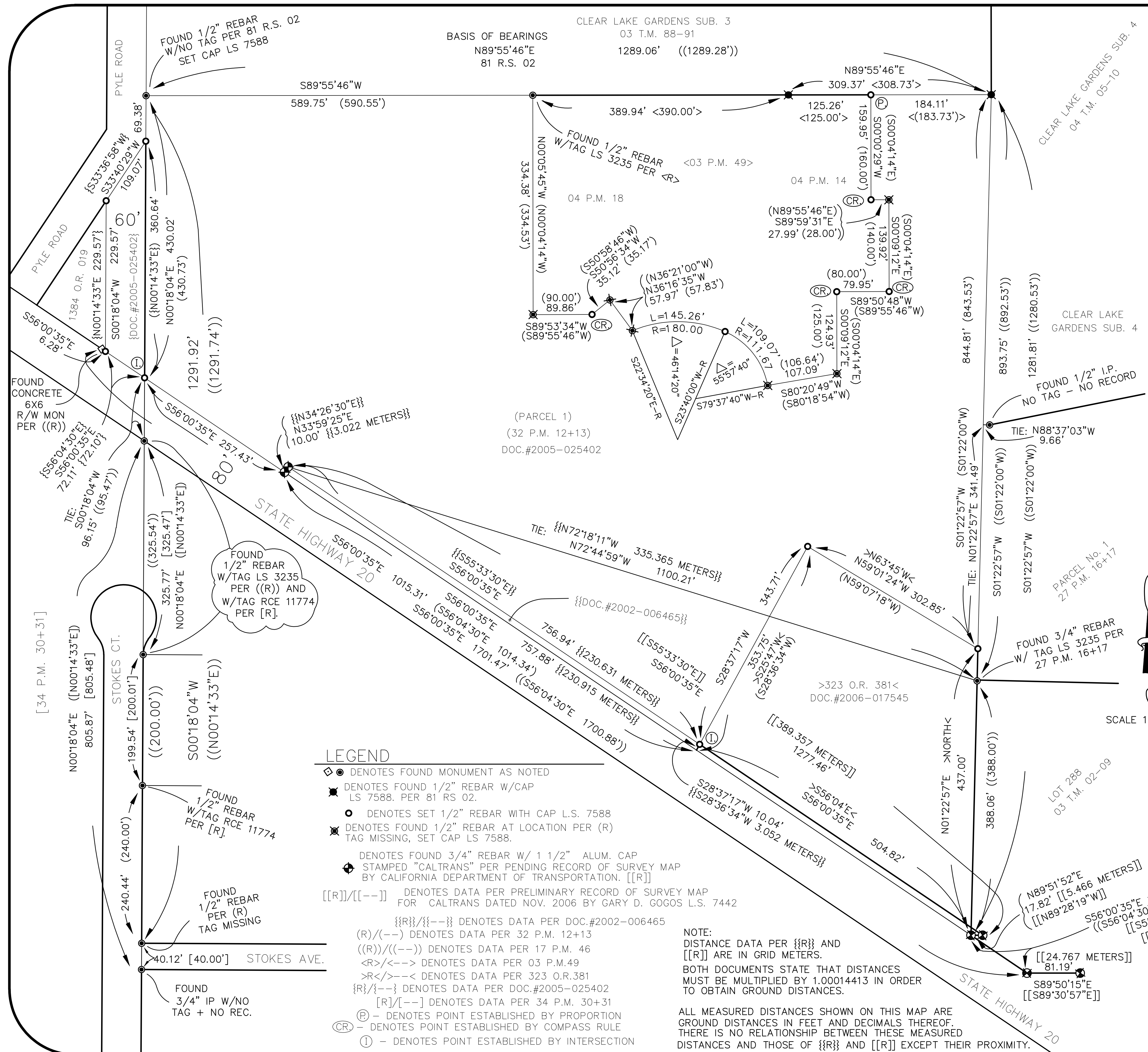
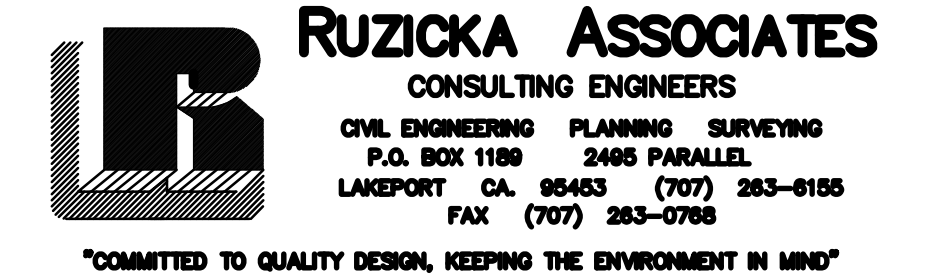

LEGEND

- ◻ ● DENOTES FOUND MONUMENT AS NOTED
- DENOTES FOUND 1/2" REBAR W/CAP LS 7588. PER 81 RS 02.
- DENOTES SET 1/2" REBAR WITH CAP L.S. 7588
- ⊗ DENOTES FOUND 1/2" REBAR AT LOCATION PER (R) TAG MISSING, SET CAP LS 7588.
- ⊕ DENOTES FOUND 3/4" REBAR W/ 1 1/2" ALUM. CAP STAMPED "CALTRANS" PER PENDING RECORD OF SURVEY MAP BY CALIFORNIA DEPARTMENT OF TRANSPORTATION. [[R]]
- [[R]]/[[--]] DENOTES DATA PER PRELIMINARY RECORD OF SURVEY MAP FOR CALTRANS DATED NOV. 2006 BY GARY D. GOGOS L.S. 7442
- [[R]]/[[--]] DENOTES DATA PER DOC.#2002-006465
- (R)/((--)) DENOTES DATA PER 32 P.M. 12+13
- ((R))/((--)) DENOTES DATA PER 17 P.M. 46
- <R>/<--> DENOTES DATA PER 03 P.M.49
- >R</>--< DENOTES DATA PER 323 O.R.381
- {R}/{}--{} DENOTES DATA PER DOC.#2005-025402
- [R]/[--] DENOTES DATA PER 34 P.M. 30+31
- Ⓟ - DENOTES POINT ESTABLISHED BY PROPORTION
- Ⓞ - DENOTES POINT ESTABLISHED BY COMPASS RULE
- Ⓢ - DENOTES POINT ESTABLISHED BY INTERSECTION

NOTE:
 DISTANCE DATA PER {{R}} AND [[R]] ARE IN GRID METERS.
 BOTH DOCUMENTS STATE THAT DISTANCES MUST BE MULTIPLIED BY 1.00014413 IN ORDER TO OBTAIN GROUND DISTANCES.
 ALL MEASURED DISTANCES SHOWN ON THIS MAP ARE GROUND DISTANCES IN FEET AND DECIMALS THEREOF. THERE IS NO RELATIONSHIP BETWEEN THESE MEASURED DISTANCES AND THOSE OF {{R}} AND [[R]] EXCEPT THEIR PROXIMITY.

CLEAR LAKE GARDENS SUB. 3

BASIS OF BEARINGS
N89°55'46"E 1289.06' ((1289.28'))

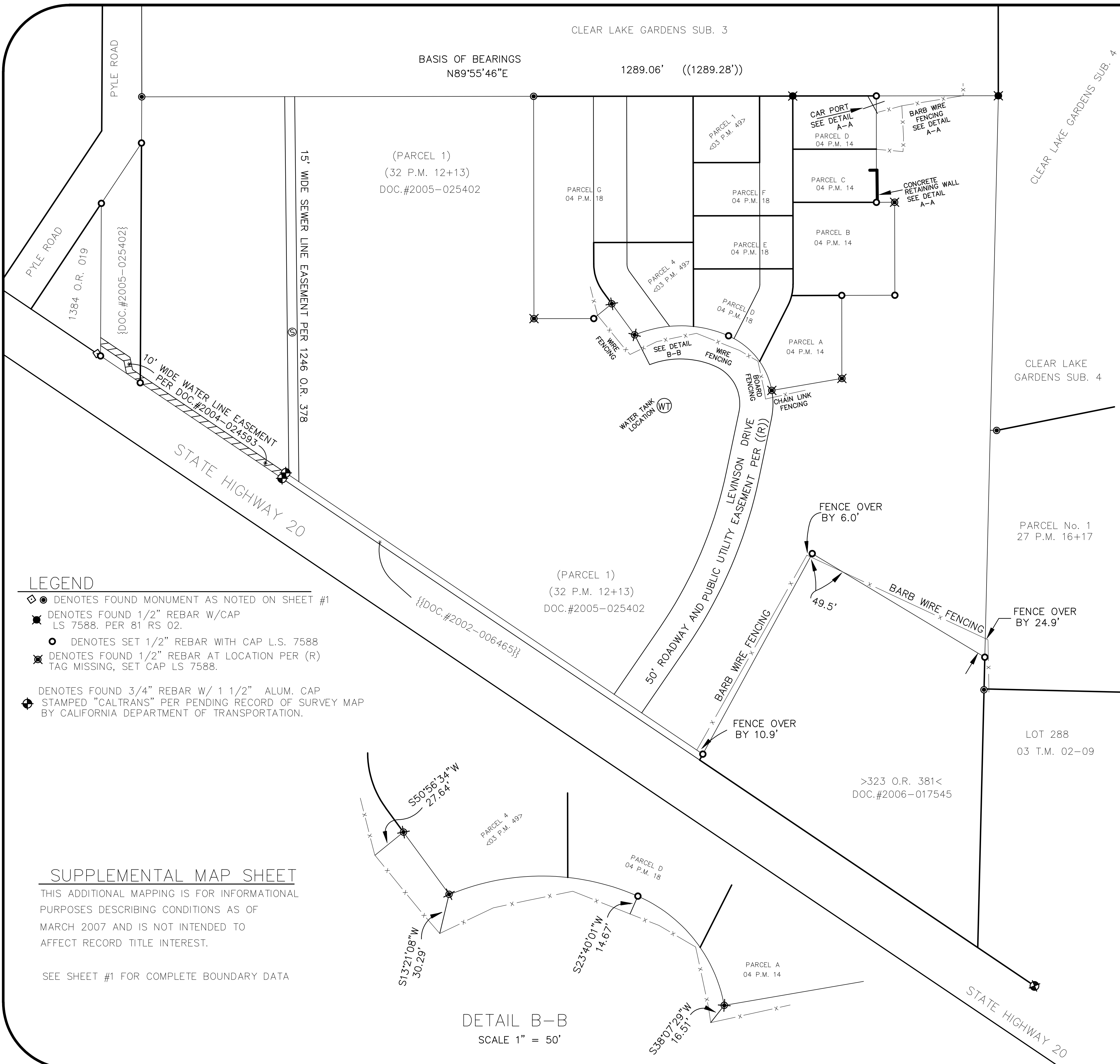

RECORD OF SURVEY

BEING A PORTION OF PARCEL 1 OF 32 P.M. 12+13 AND ALL THOSE LANDS DESCRIBED BY DOCUMENT NUMBER 2005-025402, RECORDS OF LAKE COUNTY AND LYING WITHIN THE SOUTHWEST QUARTER OF SECTION 21, T.15 N, R.9 W, M.D.B. & M. LAKE COUNTY, CALIFORNIA. MARCH 2007

DETAIL A-A SCALE 1" = 30'

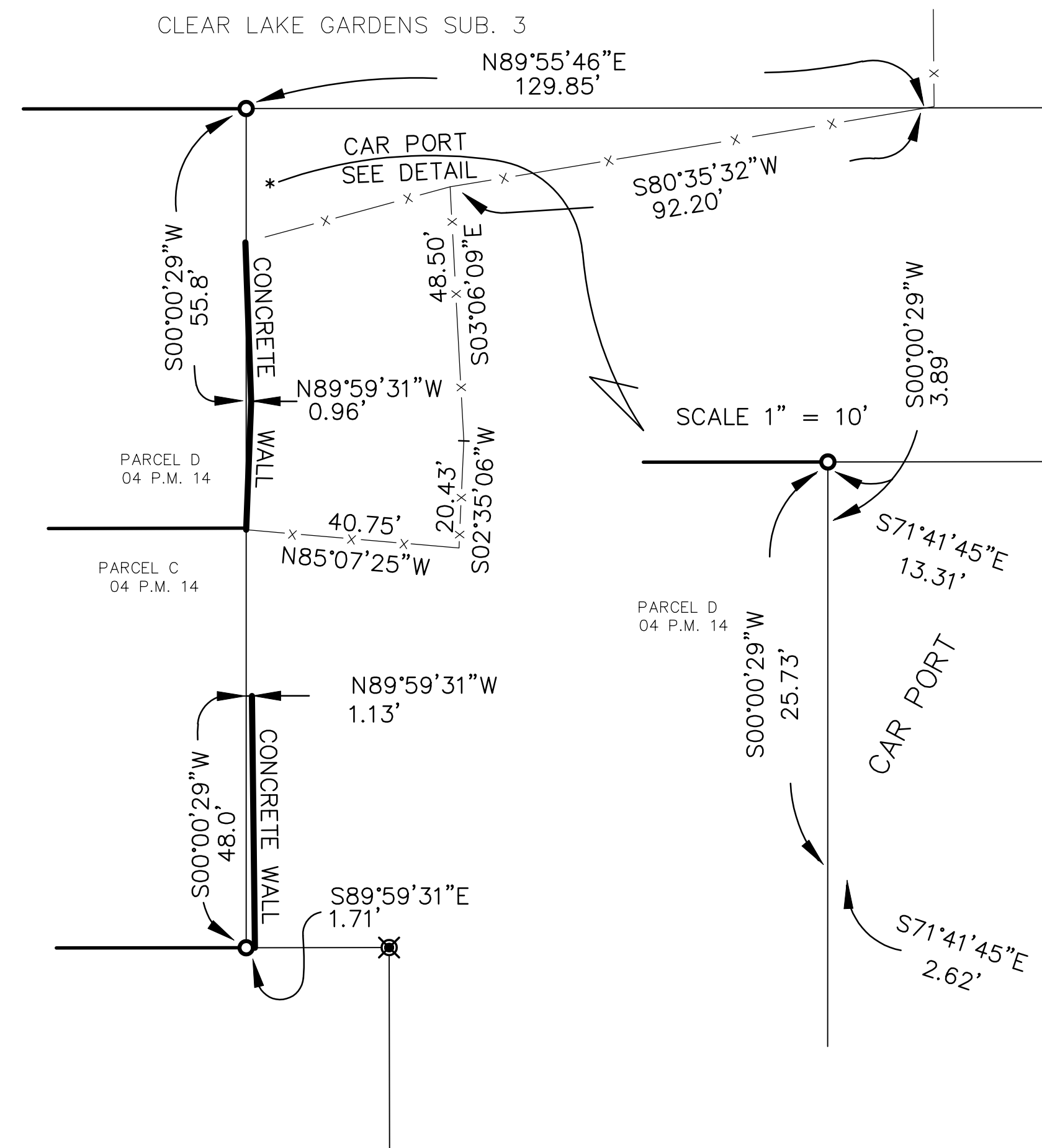

NOTE:
THE PURPOSE OF THIS MAP SHEET IS TO SHOW THE RELATIVE LOCATIONS OF:
1. THE PLOTTABLE RECORDED EASEMENTS LYING WITHIN THIS PROPERTY.
2. THE LOCATION OF ENCROACHMENTS LYING ON THIS PROPERTY.
3. OTHER PROPERTIES WHOSE ACCESS ENCUMBERS THIS PROPERTY.

RUZICKA ASSOCIATES
CONSULTING ENGINEERS
CIVIL ENGINEERING PLANNING SURVEYING
P.O. BOX 1188 2485 PARALLEL DRIVE
LAKEPORT CA 95463 (707) 263-6155
FAX (707) 263-0766
"COMMITTED TO QUALITY DESIGN, KEEPING THE ENVIRONMENT IN MIND"

SCALE 1" = 100'

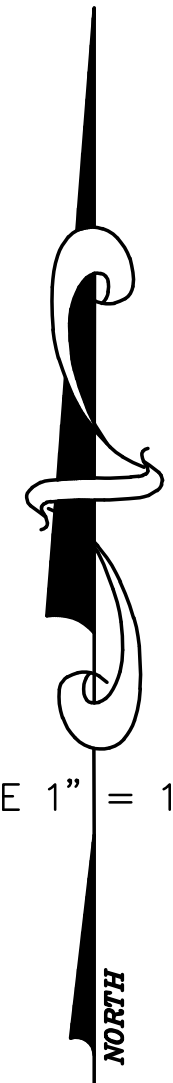

LEGEND

- ◊ ● DENOTES FOUND MONUMENT AS NOTED ON SHEET #1
- DENOTES FOUND 1/2" REBAR W/CAP LS 7588. PER 81 RS 02.
- DENOTES SET 1/2" REBAR WITH CAP L.S. 7588
- ⊗ DENOTES FOUND 1/2" REBAR AT LOCATION PER (R) TAG MISSING, SET CAP LS 7588.
- ◆ DENOTES FOUND 3/4" REBAR W/ 1 1/2" ALUM. CAP STAMPED "CALTRANS" PER PENDING RECORD OF SURVEY MAP BY CALIFORNIA DEPARTMENT OF TRANSPORTATION.

SUPPLEMENTAL MAP SHEET

THIS ADDITIONAL MAPPING IS FOR INFORMATIONAL PURPOSES DESCRIBING CONDITIONS AS OF MARCH 2007 AND IS NOT INTENDED TO AFFECT RECORD TITLE INTEREST.

SEE SHEET #1 FOR COMPLETE BOUNDARY DATA

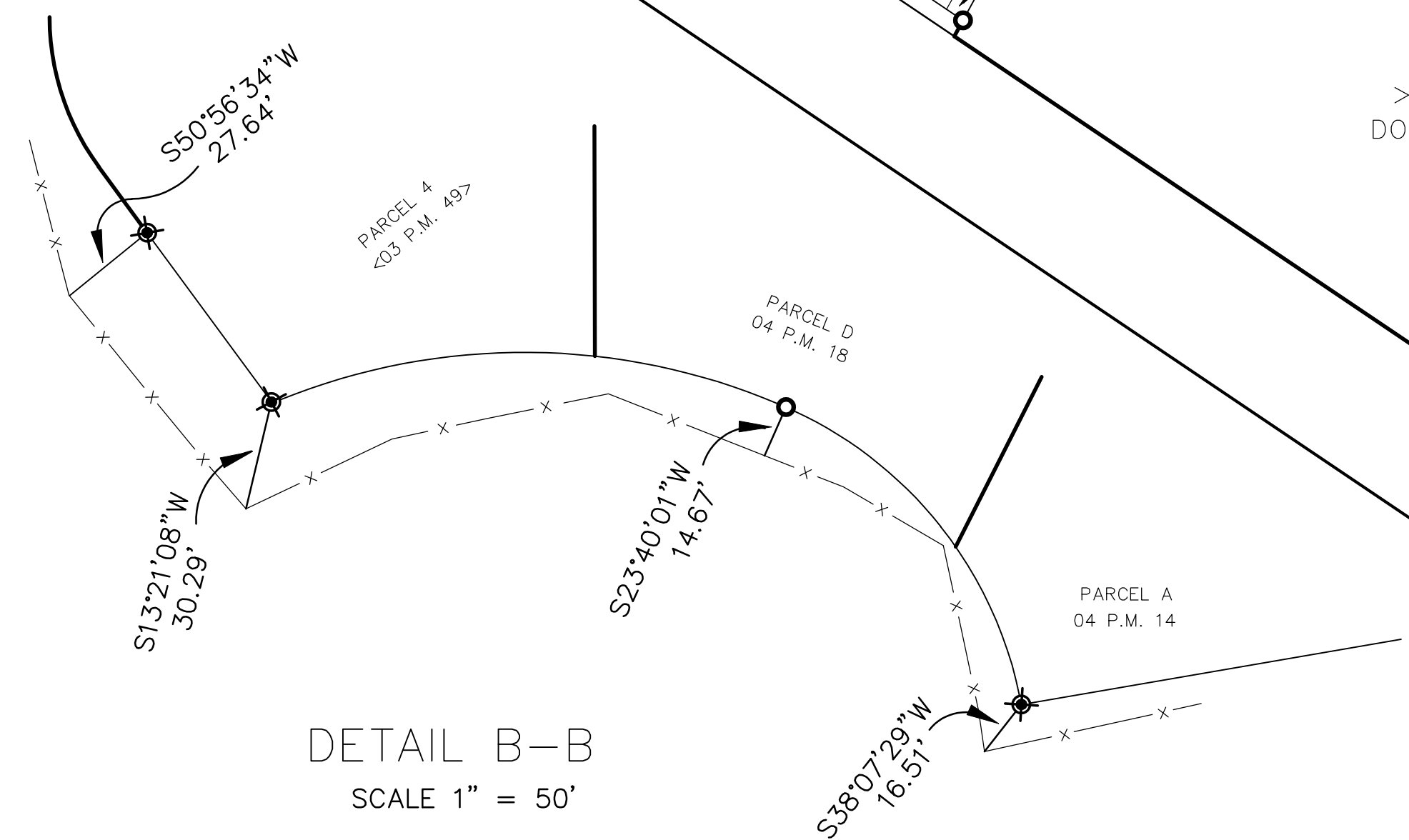

DETAIL B-B SCALE 1" = 50'